

**SUBJECT
STREAMING
2023**

SCIENCE NON MEDICAL ELECTIVE SUBJECTS

- 1. ENGLISH**
- 2. PHYSICS**
- 3. CHEMISTRY**
- 4. MATHS**
- 5. COMPUTER SCIENCE /
ECONOMICS**
- 6. FINE ARTS**
- 7. GERMAN (Additional)**



**SCIENCE
MEDICAL
ELECTIVE SUBJECTS**

- 1. ENGLISH**
- 2. PHYSICS**
- 3. CHEMISTRY**
- 4. MATHS / PSYCHOLOGY /
HOME SCIENCE**
- 5. BIOLOGY**
- 6. FINE ARTS**
- 7. GERMAN (Additional)**

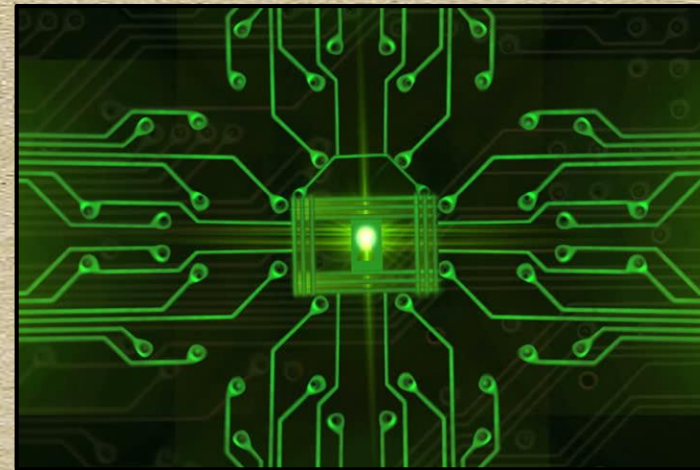
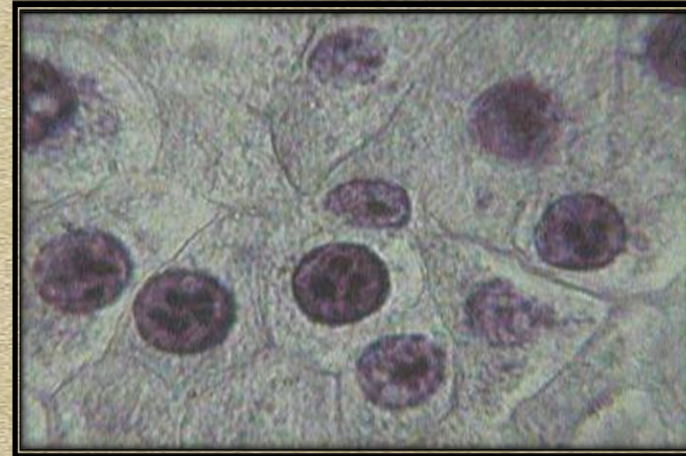

COMMERCE

(No Optional Subject)

ELECTIVE SUBJECTS

1. ENGLISH
2. ECONOMICS
3. BUSINESS STUDIES
4. ACCOUNTANCY
5. MATHS
6. GERMAN (Additional)

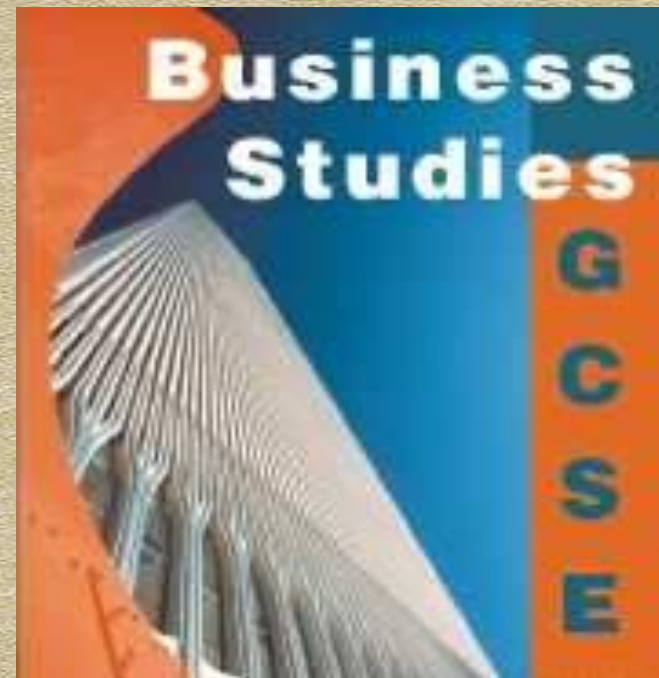

HUMANITIES WITHOUT MATHS

ELECTIVE SUBJECTS

- **ENGLISH (Compulsory)**
- **POLITICAL SCIENCE**
- **HISTORY / GEOGRAPHY**
- **SOCIOLOGY / INFORMATICS PRACTICES**
- **PSYCHOLOGY/ HOME SC**
- **FINE ART (CAN BE OPTED WITH ANY SUBJECT)**
- **GERMAN (ADDITIONAL)**

HUMANITIES (With Maths)

ELECTIVE SUBJECTS

- **ENGLISH (Compulsory)**
- **POLITICAL SCIENCE / ECONOMICS**
- **HISTORY / GEOGRAPHY/ MATHS**
- **SOCIOLOGY / INFORMATICS PRACTICES**
- **PSYCHOLOGY/ HOME SC**
- **FINE ARTS**
- **GERMAN (Additional)**

CRITERIA OF STREAMING

- **40 SEATS IN EACH SECTION**
- **MINIMUM 15 STUDENTS FOR A SUBJECT**

ACADEMICS

- **STD X PREBOARD EXAMINATION**
- **TERM 1 EXAMINATION**

CRITERIA FOR STREAMING

Section

Criteria

Science

AG of 7.1 in aggregate of
Maths, Science and English.

Min B1 grade in Maths & Science

Commerce

AG of 7.1 in aggregate in
Maths, Social Science and English

Min B1 in Maths & S. Science

CRITERIA FOR STREAMING

Section

Criteria

Humanities

If opting for **Maths**—Minimum Grade B1

Economics will be offered only to those students who qualify for Maths

MATHEMATICS

Maths will be offered to only those students

- **Who have opted for Maths Standard and not Maths Basic.**
- **Have scored at least 60% in the Maths Eligibility Test to be conducted on 28th March 2023, Tuesday.**
- **Syllabus includes both Term I and Term II contents.**

GRADING SYSTEM

MARKS	GRADE
91—100	A1
81—90	A2
71—80	B1
61—70	B2
51—60	C1
41—50	C2
33—40	D
32 & below	E

Internal Assessment / Practical and Project XI / XII

- **All subjects have an internal assessment**
- **In Science subjects with practical – 30 Marks**
(Performing the practical, Viva and Project)
- **In other subjects without a practical- 20 Marks**
(Viva and Project)
- **Qualify in both Theory and Practical**

Internal Assessment

Students must ensure that:

- They should be regular in attending assignments and submissions.
- As average of all assignments need to be submitted to the Board, all assignments are important.
- Authenticity of the project work is appreciated and rewarded.
Be original in your ideas.

**Change of stream is permitted as
per CBSE guidelines and
availability of subject seat**